

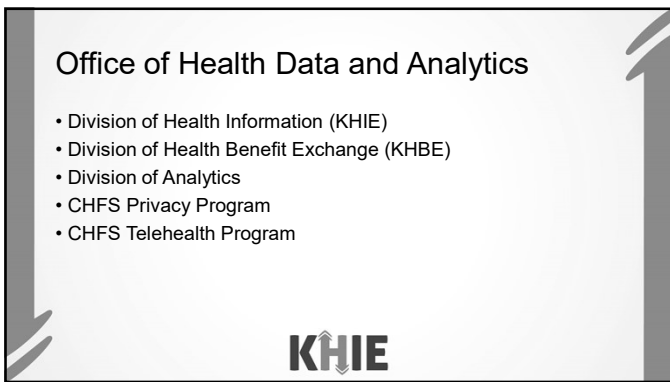

1

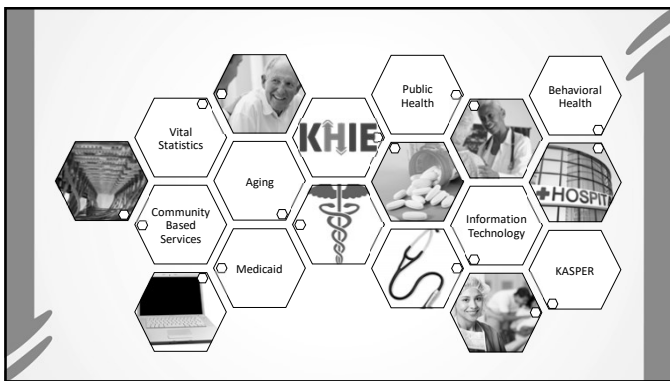

2



3

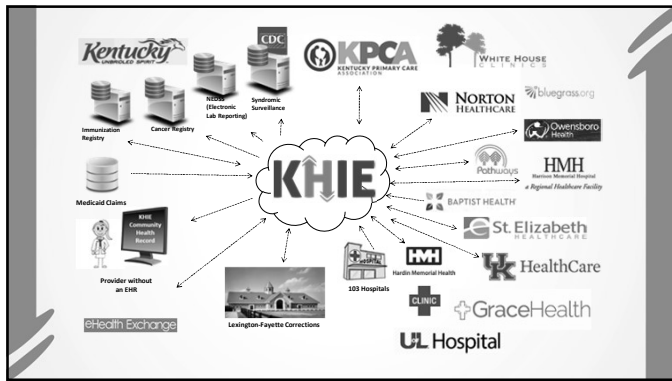

4

KHIE Data Sets	
ADT/Patient Demographics	Name, Address, Phone, DOB
Lab Results	Include any pathology results
Radiology Reports	Transcribed findings and recommendations
Other Transcribed Reports	Any other type of transcribed reports. Ex: Operative report, ED report, Cancellation Notice, H&P, ANY document that is transcribed that a hospital wants to send.
CCO/COA	Summary of Care: Included when info is available in patient record Bloodial: • Patient name * • Current problem list * • Current medication list * • Current medication allergy list * • Encounter diagnosis * • Immunizations * • Demographic information (preferred language, sex, race, ethnicity, date of birth) * Medical: • Referring or transferring provider's contact information (EP only) • Procedures • Laboratory test results • Vital signs (height, weight, blood pressure, BMI) • Smoking status • Functional status, including activities of daily living, cognitive and disability status • Care plan field, including goals and instructions • Care team • Reason for referral (EP only) • Discharge instructions (eligible hospitals and CAHs only)
Medicaid Claims Data	Anything Medicaid or MCO has paid
Immunization	Anything available in WebIZ
Syndromic Surveillance	ADT and Diagnosis
Reportable Labs	Requirements from Public Health

5

Number of Data Feeds

	Total	Hospital	Other
Immunization	1911	83	1828
ADT - Demographics	1002	101	901
Syndromic Surveillance	915	95	820
Lab Results	342	62	280
Reportable Lab	83	60	23
Radiology	40	35	5
Transcribed Notes	23	15	8
Platinum	330	33	297

95%
of hospitals submit data to KHIE

Additional Contributors
EMS & Correctional Facilities
Behavioral Health

KHIE <<

6

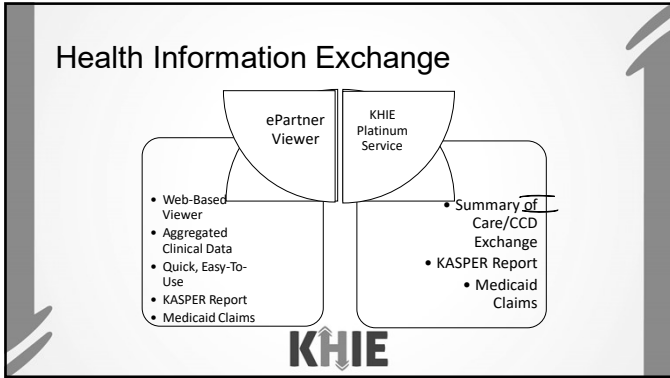

7

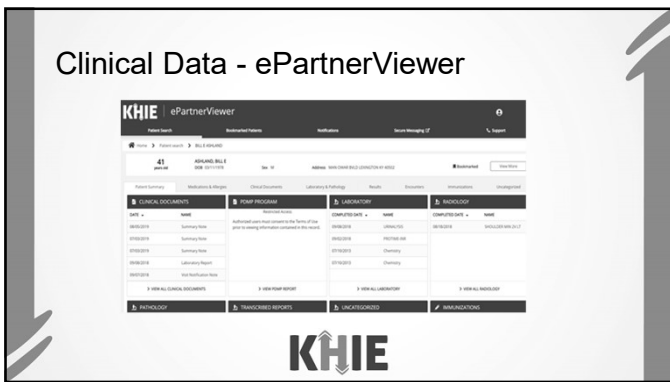

8

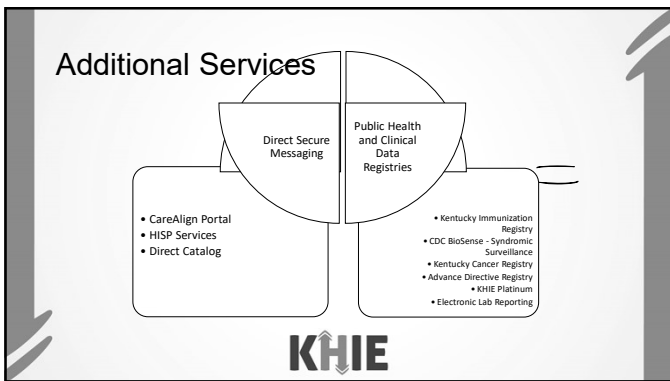

9



10

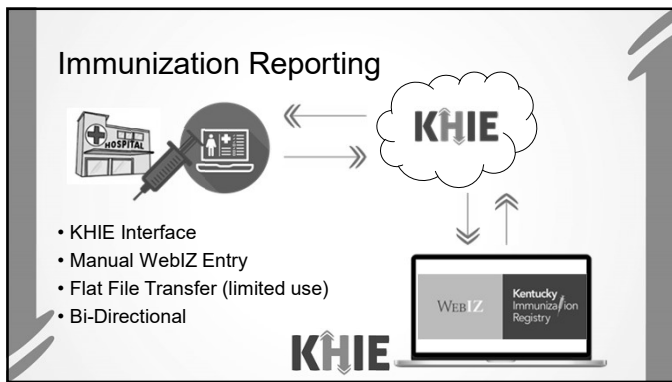

11

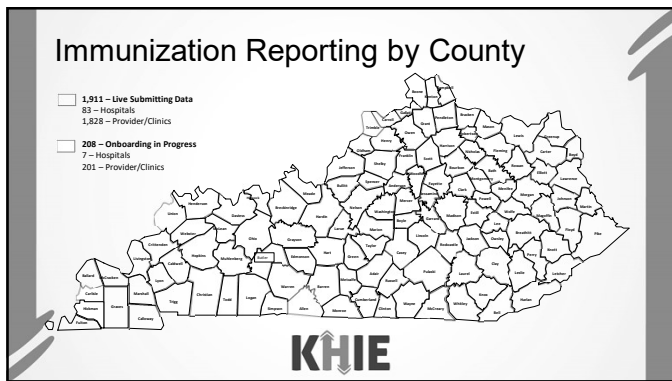

12

Outreach Coordinators

Laura Shonk
(502) 229-2533
Laura.Shonk@ky.gov

Teresa Poff
(502) 229-8591
Teresa.Poff@ky.gov

Ann O'Hara
(502) 229-3123
Ann.OHara@ky.gov

Tiffany Pierson
(502) 229-3406
Tiffany.Pierson@ky.gov

KHIE <<

13

KHIE

KENTUCKY
HEALTH INFORMATION EXCHANGE

Connecting Kentucky. Improving Healthcare.

14